

FRONT ELEVATION

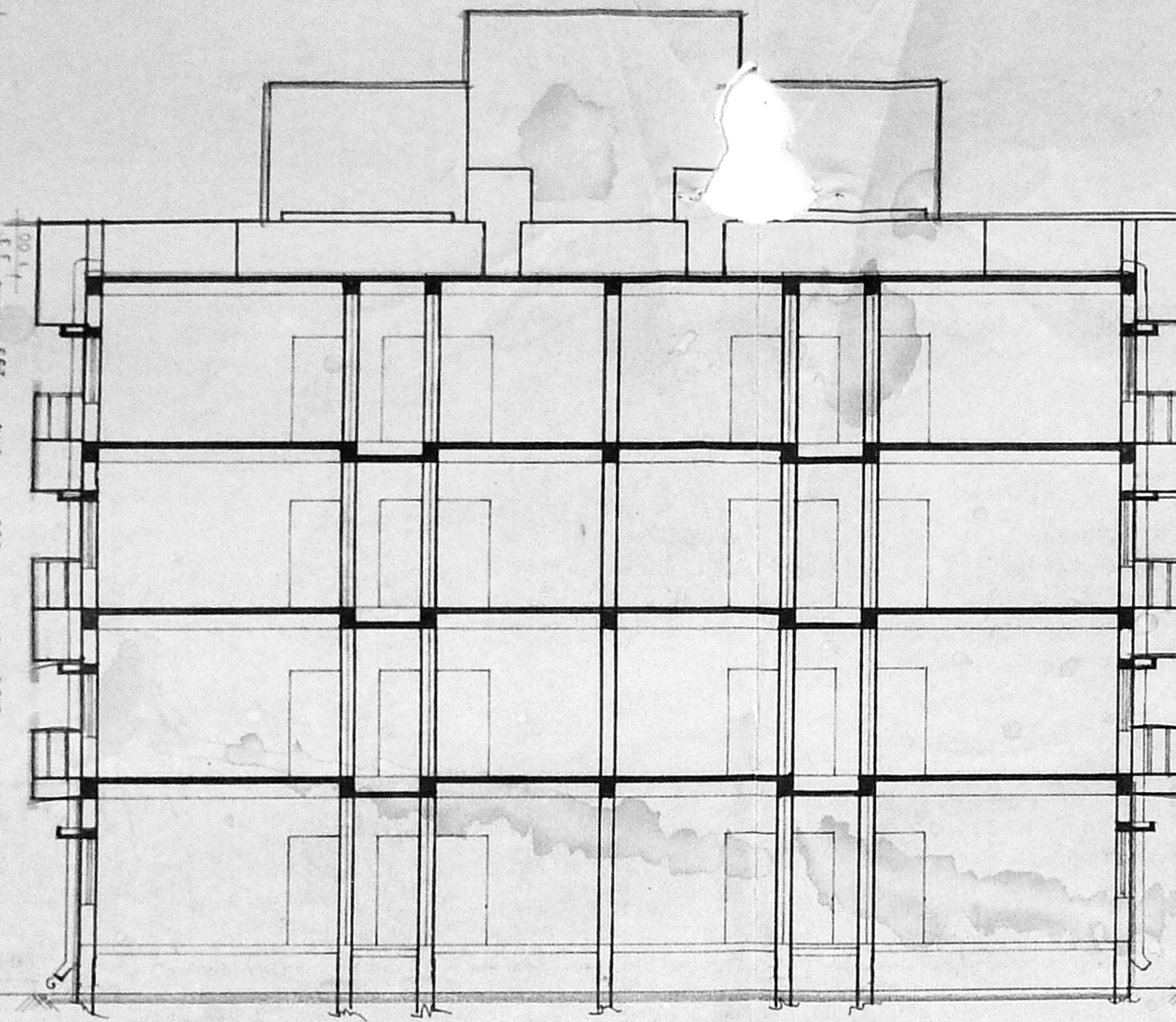

SECTION ON "XX"

- LIFT M/C ROOM
- OVER HEAD TANK - 2 Nos (SCIENTIFICALLY CLOSED) 10'0" x 7'9" x 6'6" (3.05 x 2.36 x 2.00)
- PARAPET WALL IN B.W IN C.M 1:6
- WEATHERING COURSE IN B.J LIME CONC
- RCC BEAM & SLAB IN CC 1:2:4
- B.W IN C.M 1:5
- PLASTERING IN C.M 1:6
- CEILING PLASTERING IN C.M 1:3
- FLOORING IN GREY MOSAIC TILES
- RCC LINTEL CUM SUNSHADE IN CC 1:2:4
- FLOORING IN CC 1:4
- SAND FILLING

*S.L ✓  
D ✓  
W-S ✓*

*Road - Tarred.  
Insulation plan  
9/19/94*

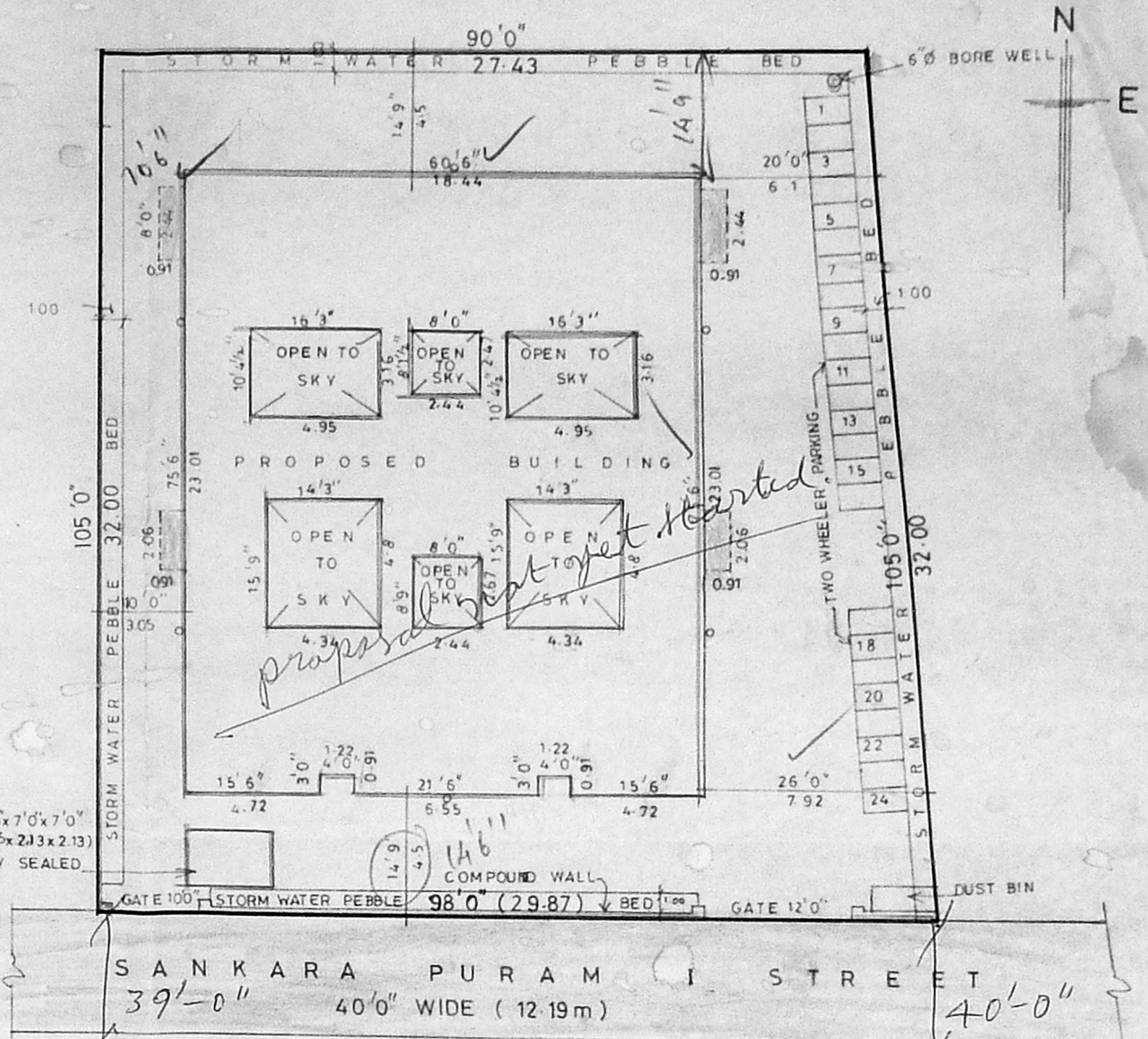

SITE PLAN

SCALE: 1" = 16' 0" (1:192)

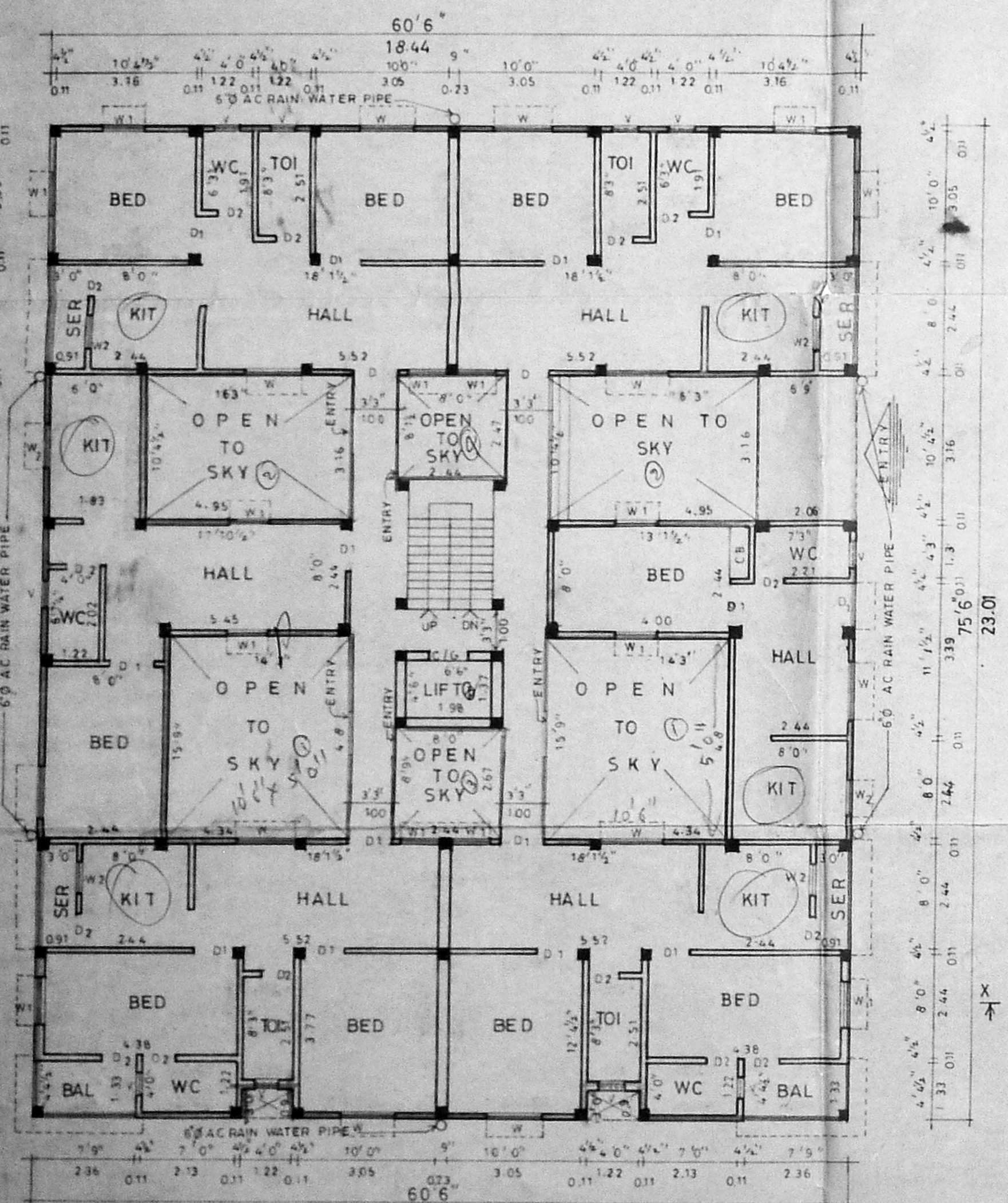

GROUND FLOOR PLAN

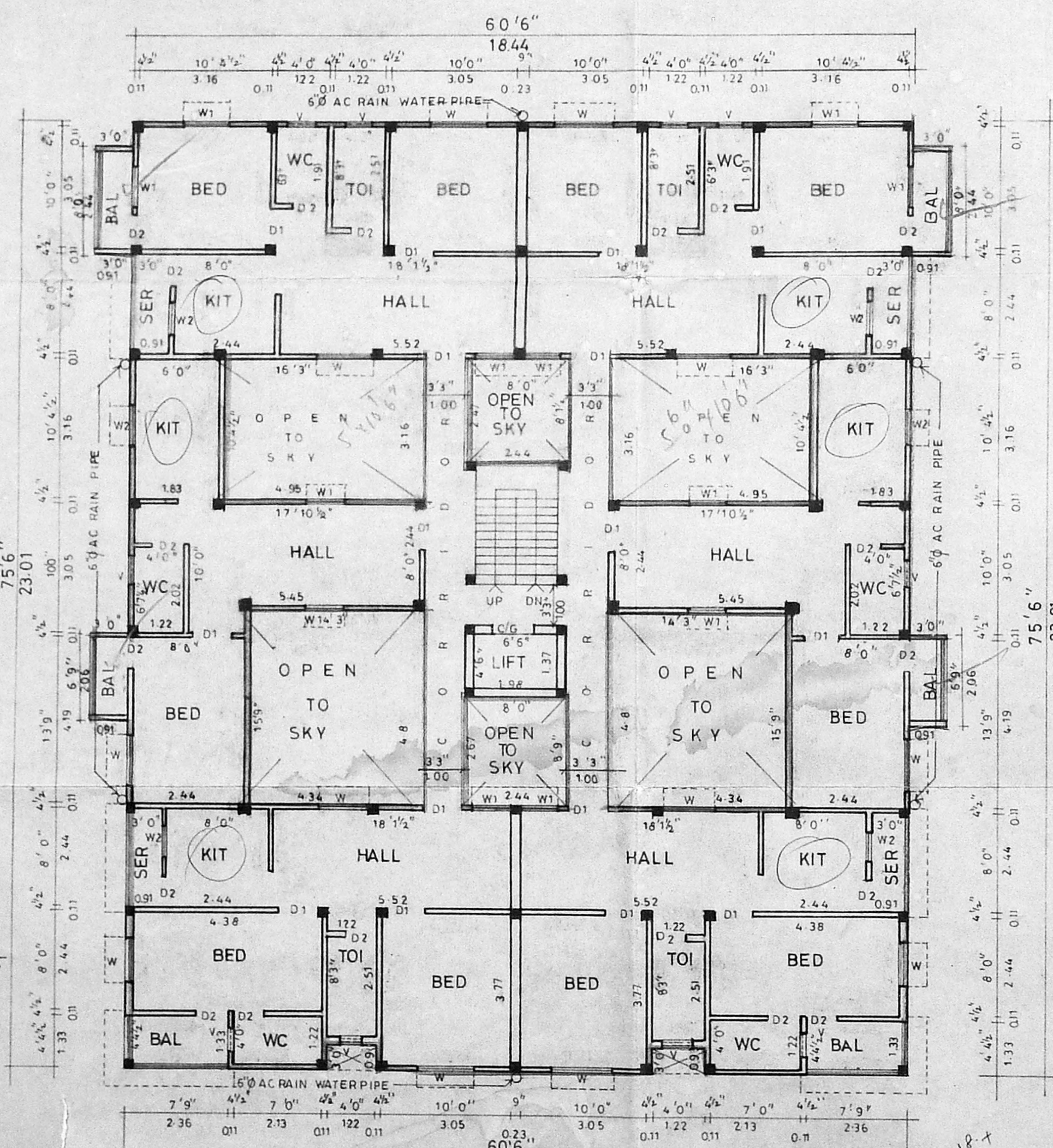

TYPICAL PLAN OF FIRST SECOND & THIRD FLOOR

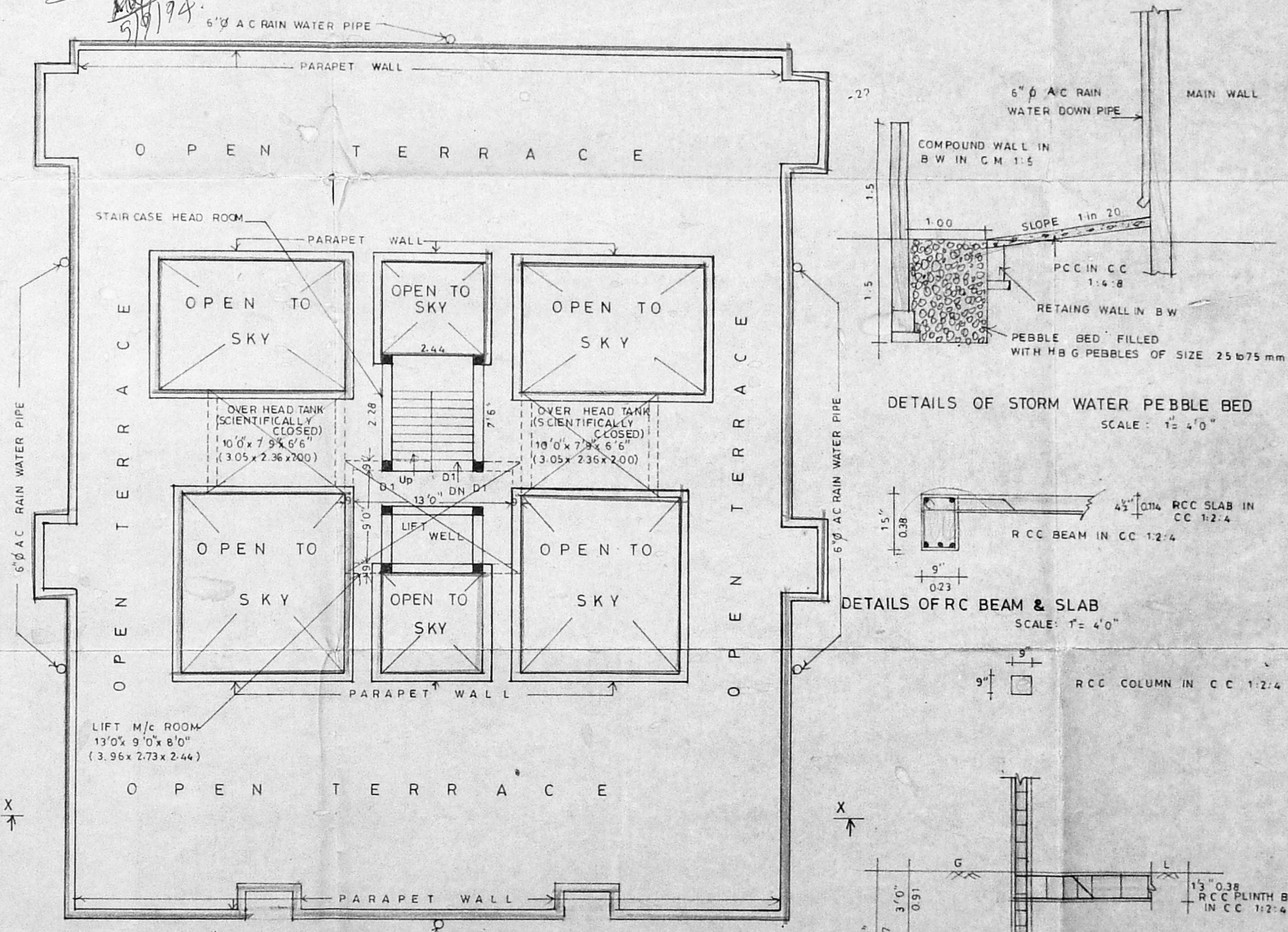

TERRACE PLAN

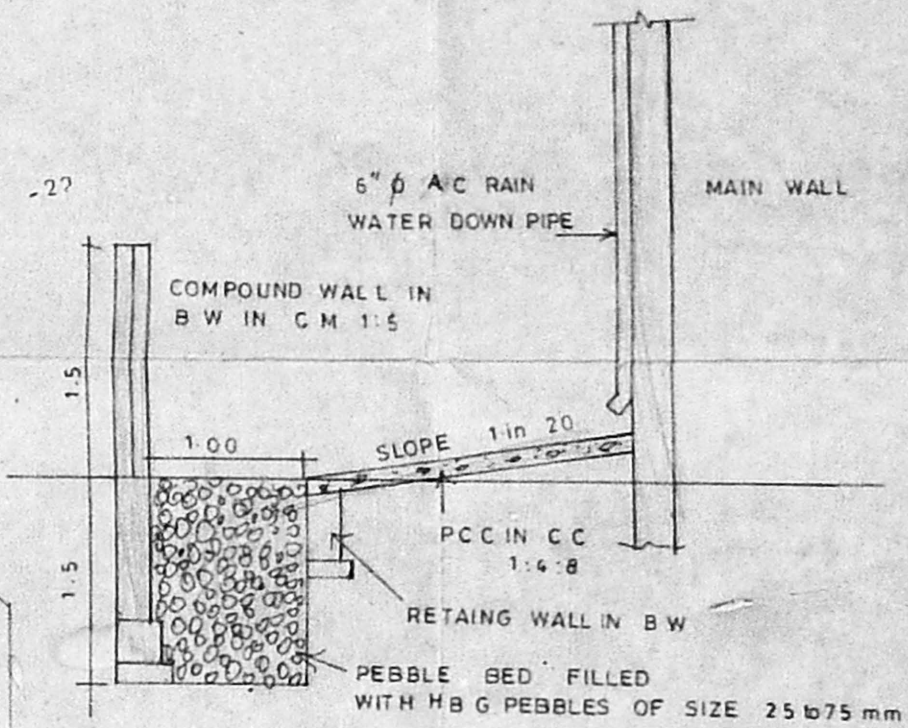

DETAILS OF STORM WATER PEBBLE BED

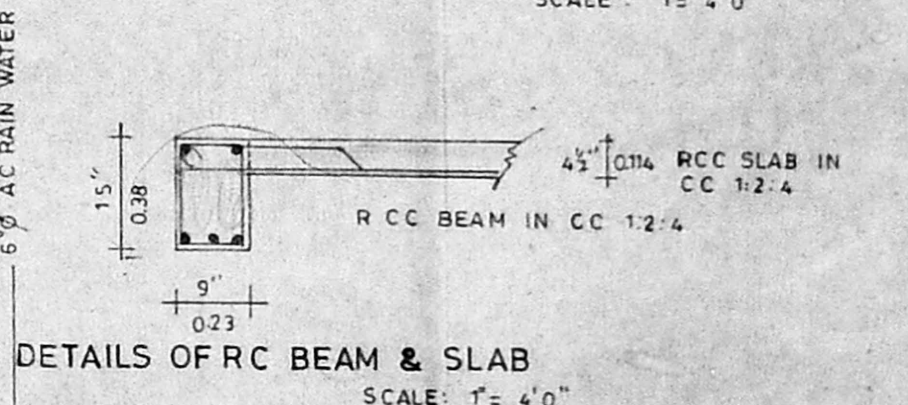

DETAILS OF RC BEAM & SLAB

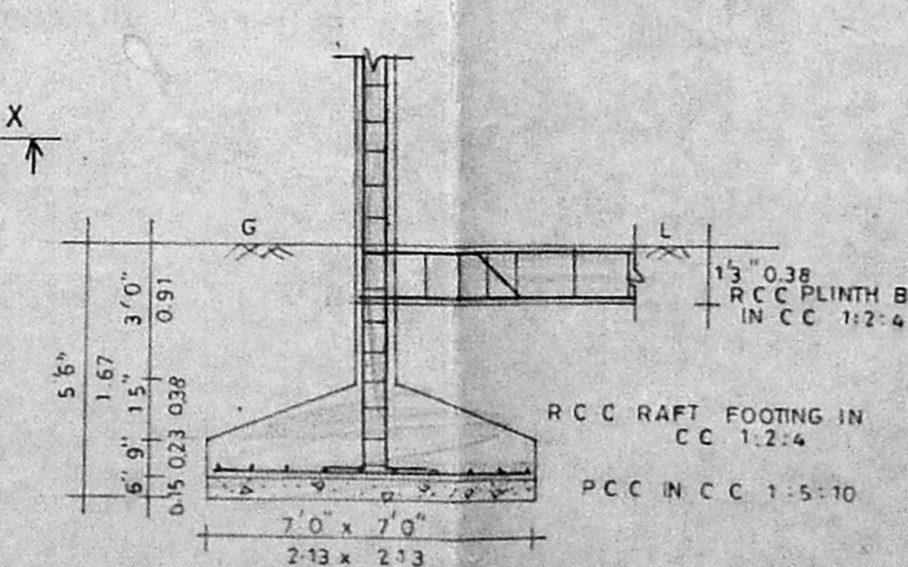

DETAILS OF RC COLUMN FOUNDATION

B/18353/528/94  
Planning Permit No.

**APPROVED**

SUBJECT TO THE CONDITIONS IN THIS OFFICE LETTER.

No. B/18353/528/94 Date: 11/11/94

FOR MEMBER SECRETARY  
MADRAS METROPOLITAN  
DEVELOPMENT AUTHORITY  
MADRAS - 600 005.

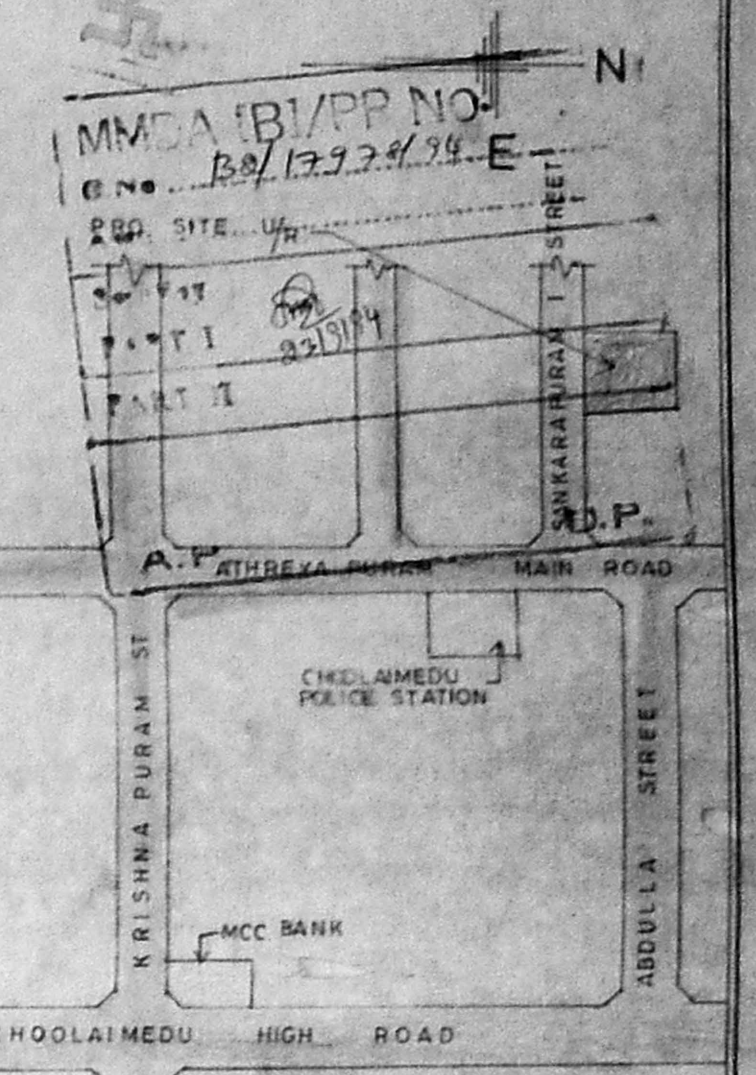

KEY PLAN (NOT TO SCALE)

JOINERIES:	REF:
DOORS: D1 = 3'0" x 6'6"	PROPOSED
D2 = 2'6" x 6'6"	ROAD
WINDOW: W = 4'0" x 4'0"	BOUNDARY
W1 = 3'0" x 4'0"	
W2 = 3'0" x 3'0"	
VENTILATOR V = 2'0" x 2'6"	
COLLAPSIBLE GATE GG = 3'0" x 7'0"	

PLAN SHOWING THE PROPOSED RESIDENTIAL BUILDING IN D.No: 10 & 11 AT SANKARAPURAM I STREET CHOLLAIMEDU MADRAS - 94.

SCALE: 1/8" = 1'-0"

T.S. No. ...

BLOCK No. 14

VILLAGE: PULIVUR

Propn Dn No. 76 (New)

*M. Sankar*  
*Sugitha Padmanaban*  
*Phanivan*  
*Madhavan*  
*Sajankumar*  
*K. Jagadeeswar*  
*K. Ramesh*

OWNERS' SIGNATURE

*B. Rajasabapathy*  
**C.K. RATNASABAPATHY**  
ENGINEER  
Licensed Surveyor  
Class I No. 237  
CORPORATION OF MADRAS  
7, Jubilee Road,  
West Mambalam,  
MADRAS - 600 033,  
LICENSED SURVEYOR